

# OCF - Ocala Intl Jim Taylor Fld

29.1718768, -82.2241146

⚠ This is a snapshot of OCF as of **2025-01-27**. The information here may be outdated.

[View live page](#)

[Update content pack](#)

✈ Airport Statistics

📍 Location: Ocala, FL

📏 Elevation: 89ft

📖 Sectional: Jacksonville

🎂 Activation date: Aug 1961

🛢 Fuel: 100LL, A1+ ([prices](#))

🛬 Runway 18/36: 7,467ft

🛬 Runway 08/26: 3,009ft

🔓 Access: Open to the public



🏷 Tags



Public



Food



Flying  
Clubs



METAR /  
TAF

### Description

The [Elevation 89](#) restaurant is located in the main terminal building.

Last updated: 2023-09-29 16:32:24 EDT

### Flying Clubs

[Sun Country Aero Club](#) is located here with a 172.

Last updated: 2023-11-14 22:43:00 EST

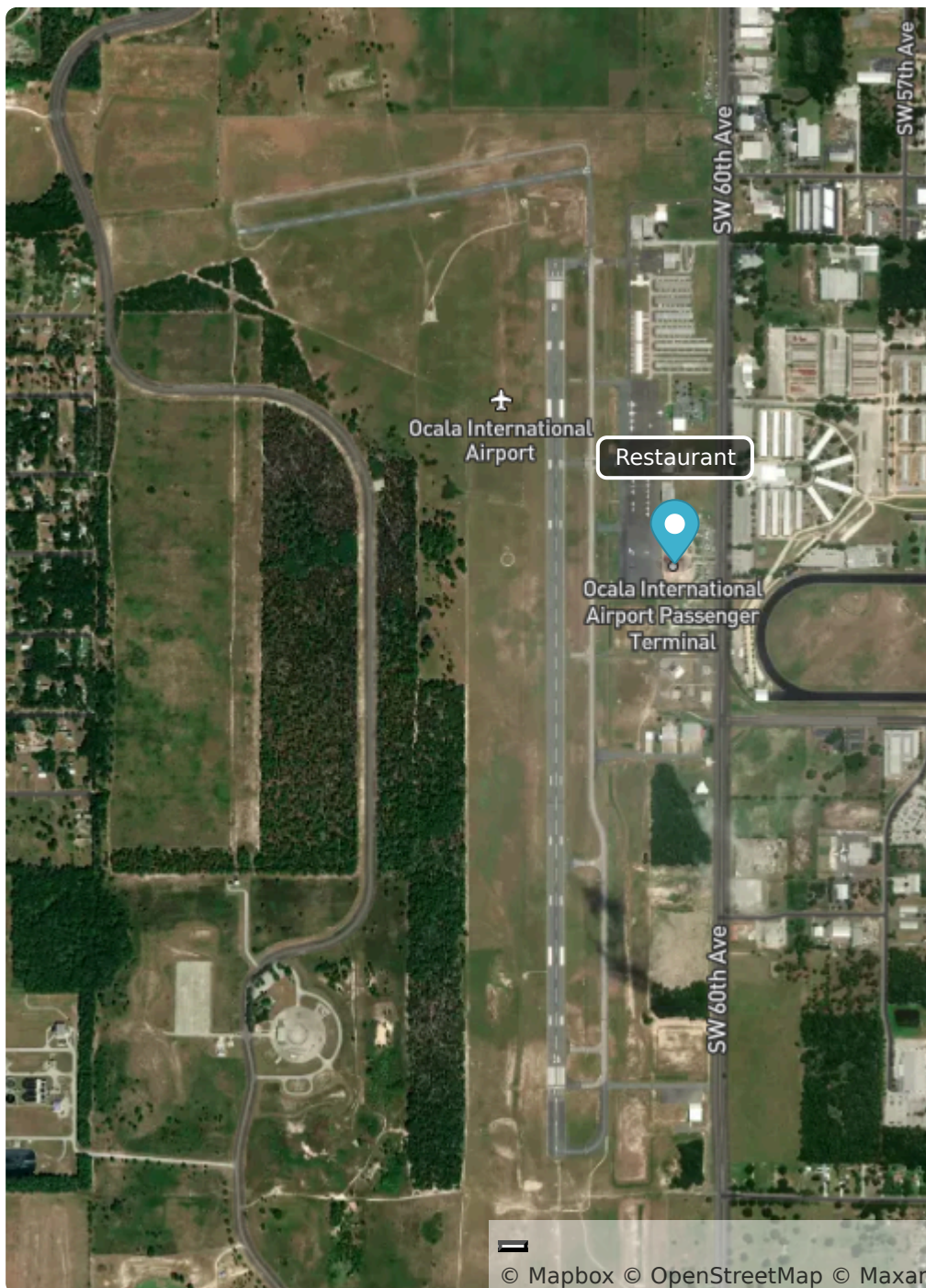

## Comments

### Elevation 89

(<https://www.elevation89attheocalaairport.com/>) is in the airport and is a good place to stop for lunch and dinner. I've both eaten there and gotten food to go when I was pressed for time and needed to eat in the airplane.

Created almost 2 years ago (2023-03-31 15:02:49 UTC)